Cultural Events

What Cultural Events Do You Attend?

ArtWalk

Summer Fest

Dia de los Muertos

First Fridays

Cultural Events Wish List
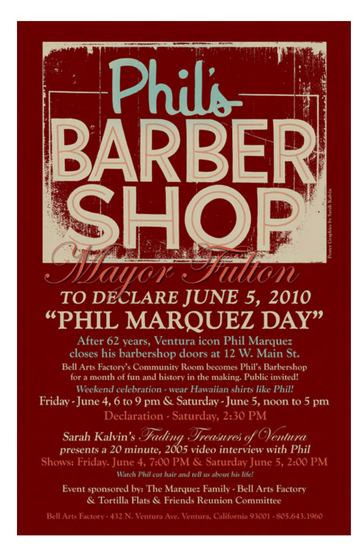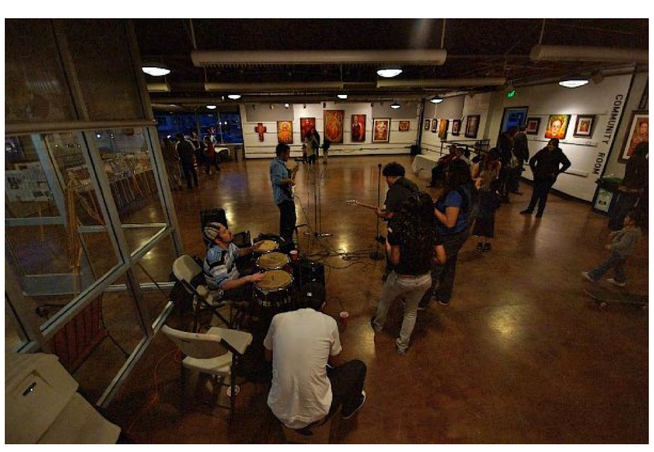
What additional events would you like to take place?