CITY OF
VENTURA
POLICE DEPARTMENT

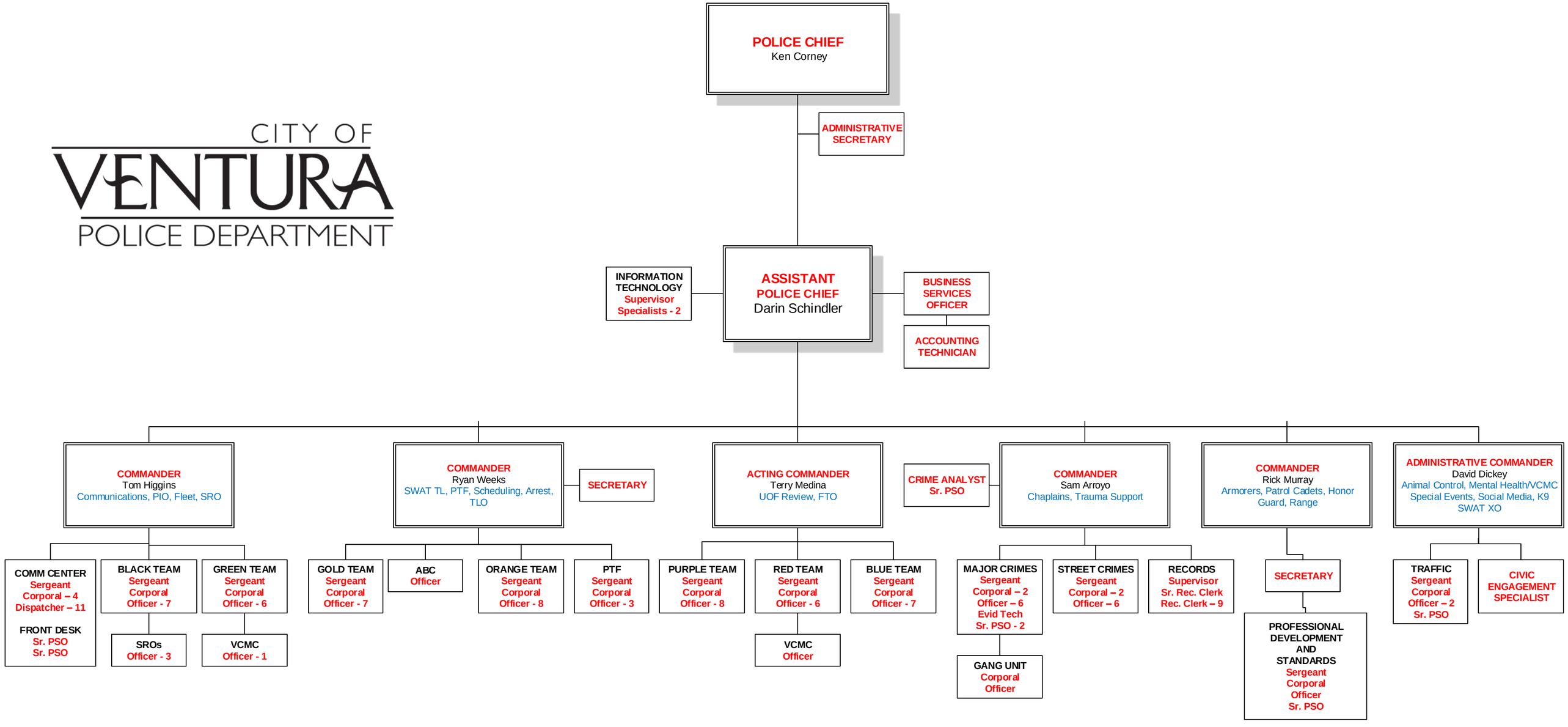

September 17, 2016